

Patient report

Bio-Rad DATE: 08/08/2019
D-10 TIME: 06:36 PM
S/N: #DJ4I016123 Software version: 4.30-2
Sample ID: 10596416
Injection date 08/08/2019 06:19 PM
Injection #: 23 Method: HbA1c
Rack #: --- Rack position: 5

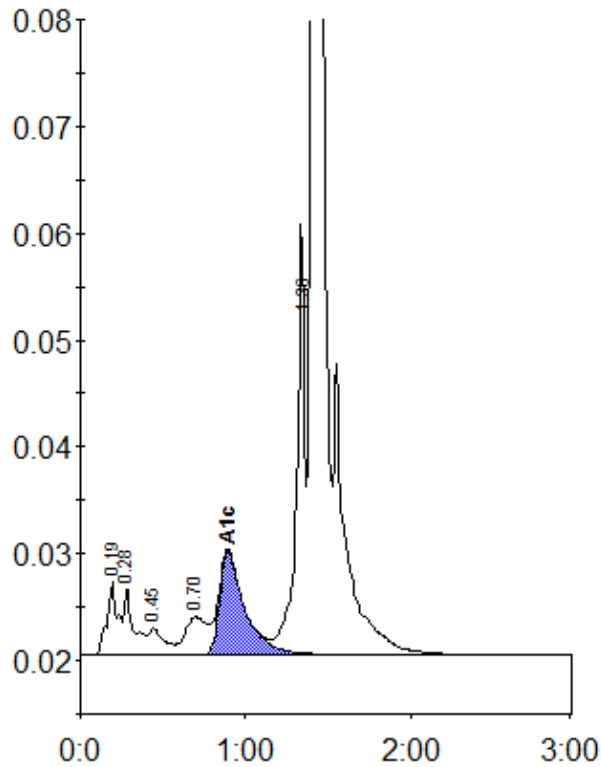

Peak table - ID: 10596416

Peak	R.time	Height	Area	Area %
A1a	0.19	6786	31828	1.3
A1b	0.28	6378	24397	1.0
F	0.45	2434	16438	0.7
LA1c/CHb-1	0.70	3519	32924	1.3
A1c	0.89	9625	101162	5.9
P3	1.36	40316	141326	5.6
A0	1.40	717895	2173375	86.2
Total Area:		2521450		

Concentration:	%
A1c	5.9